

# Patient report

Bio-Rad                      DATE: 01/05/2020  
D-10                         TIME: 05:00 PM  
S/N: #DC2K755917       Software version: 4.30-2  
Sample ID:                 10535177  
Injection date             01/05/2020 04:57 PM  
Injection #: 60             Method: HbA1c  
Rack #: ---                 Rack position: 7

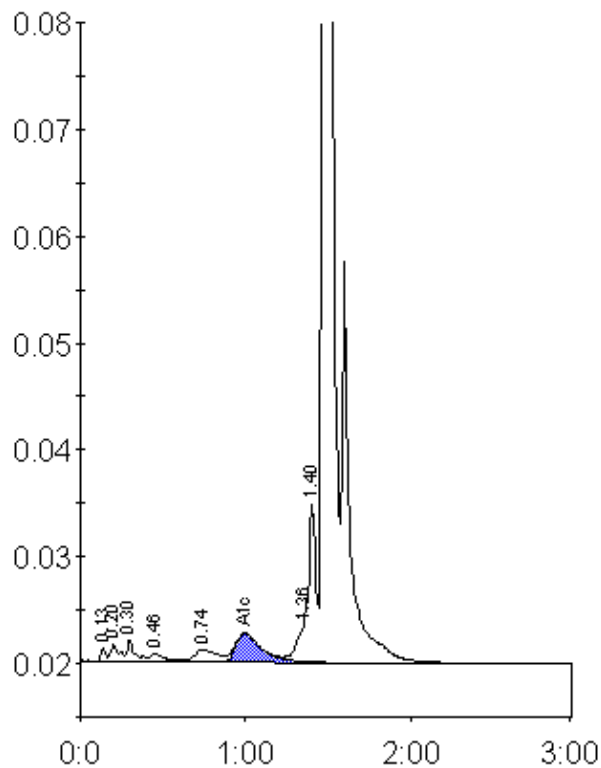

Peak table - ID: 10535177

| Peak        | R.time  | Height | Area   | Area % |
|-------------|---------|--------|--------|--------|
| Unknown     | 0.13    | 1376   | 2958   | 0.3    |
| A1a         | 0.20    | 1707   | 6302   | 0.6    |
| A1b         | 0.30    | 2167   | 7695   | 0.7    |
| F           | 0.46    | 789    | 5499   | 0.5    |
| LA1c/CHb-1  | 0.74    | 1199   | 11852  | 1.1    |
| A1c         | 0.99    | 2744   | 30569  | 4.5    |
| P3          | 1.36    | 4031   | 19536  | 1.9    |
| Unknown     | 1.40    | 14879  | 38654  | 3.7    |
| A0          | 1.48    | 297532 | 931989 | 88.3   |
| Total Area: | 1055054 |        |        |        |

|                |     |
|----------------|-----|
| Concentration: | %   |
| A1c            | 4.5 |